

FRONT ELEVATION

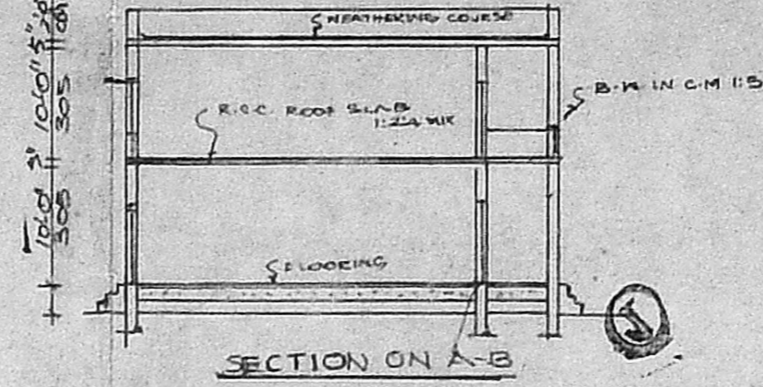

SECTION ON A-B

PLAN SHOWING THE PROPOSED ADDITIONAL CONSTRUCTION OF OFFICE COMPLEX IN MUNICIPAL COMPLEX UNDER MUNICIPAL URBAN DEVELOPMENT FUND IN S.NO.322 OF TAMBARAM VILLAGE SAIDAPET TALUK
SCALE 1:200

Planning Clearance No. 25748/91
APPROVED
Subject to the conditions in this office letter
No. 25748/91 Dt. 7-92
FOR MEMBER SECRETARY
MADRAS METROPOLITAN
DEVELOPMENT AUTHORITY

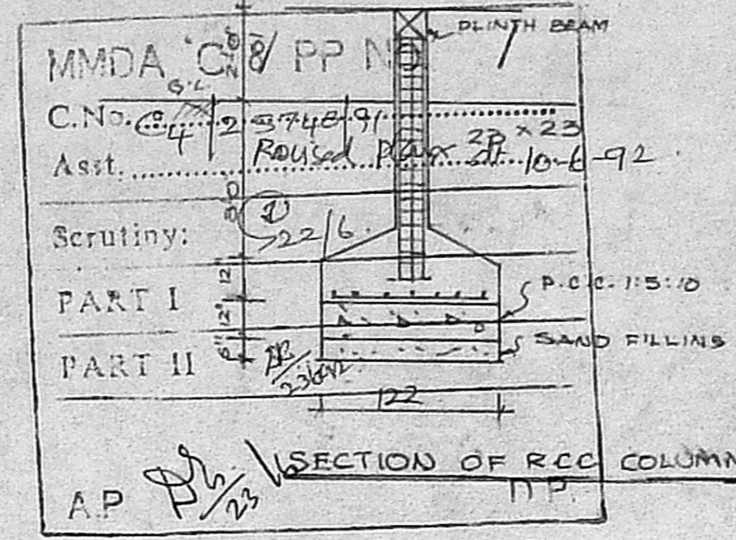

SECTION OF RCC COLUMN
R plan dt 10.6.92

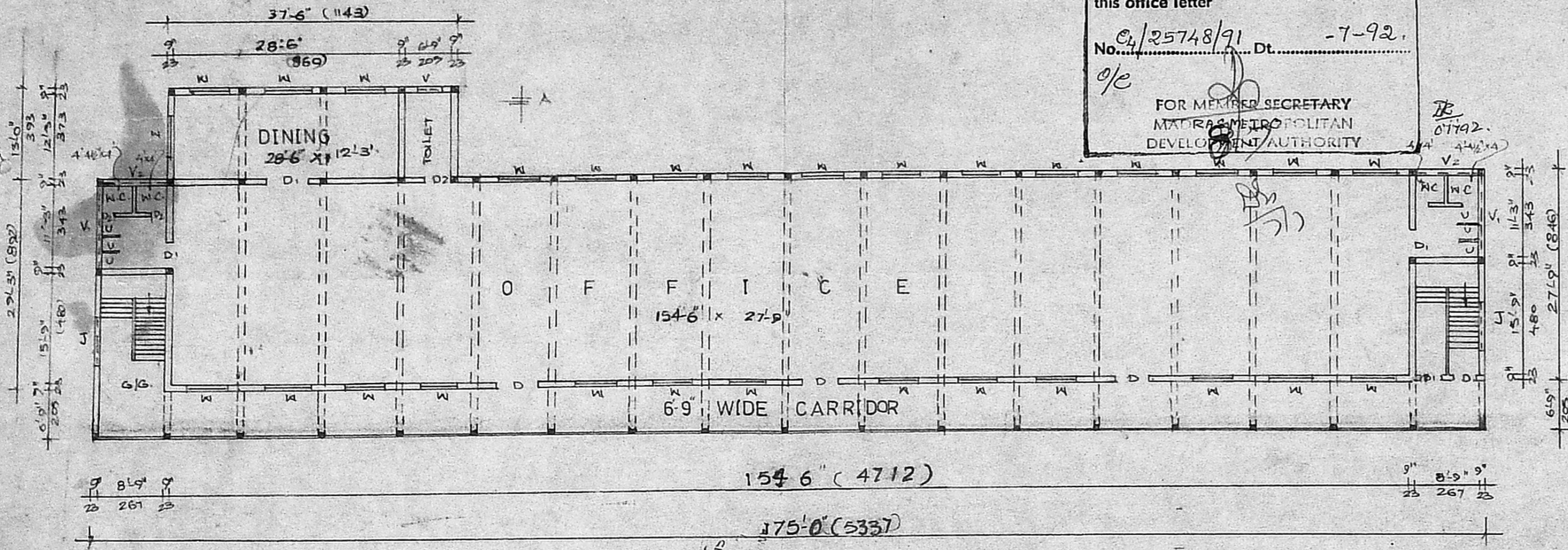

FIRST FLOOR

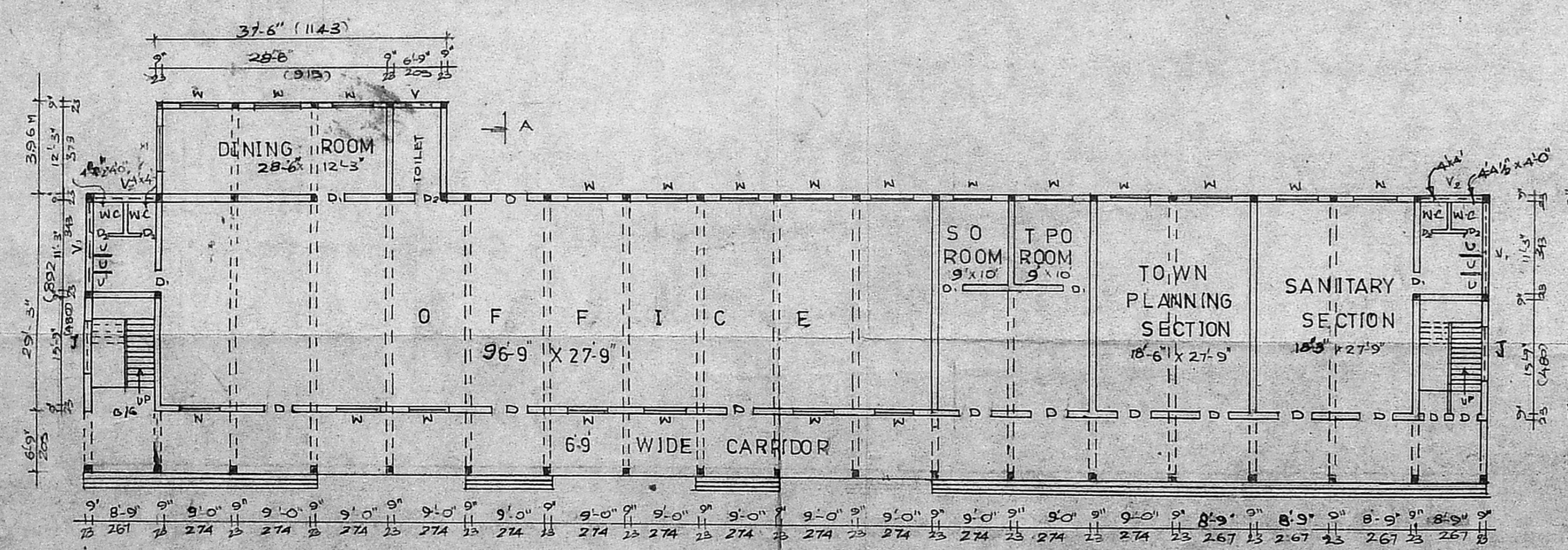

GROUND FLOOR

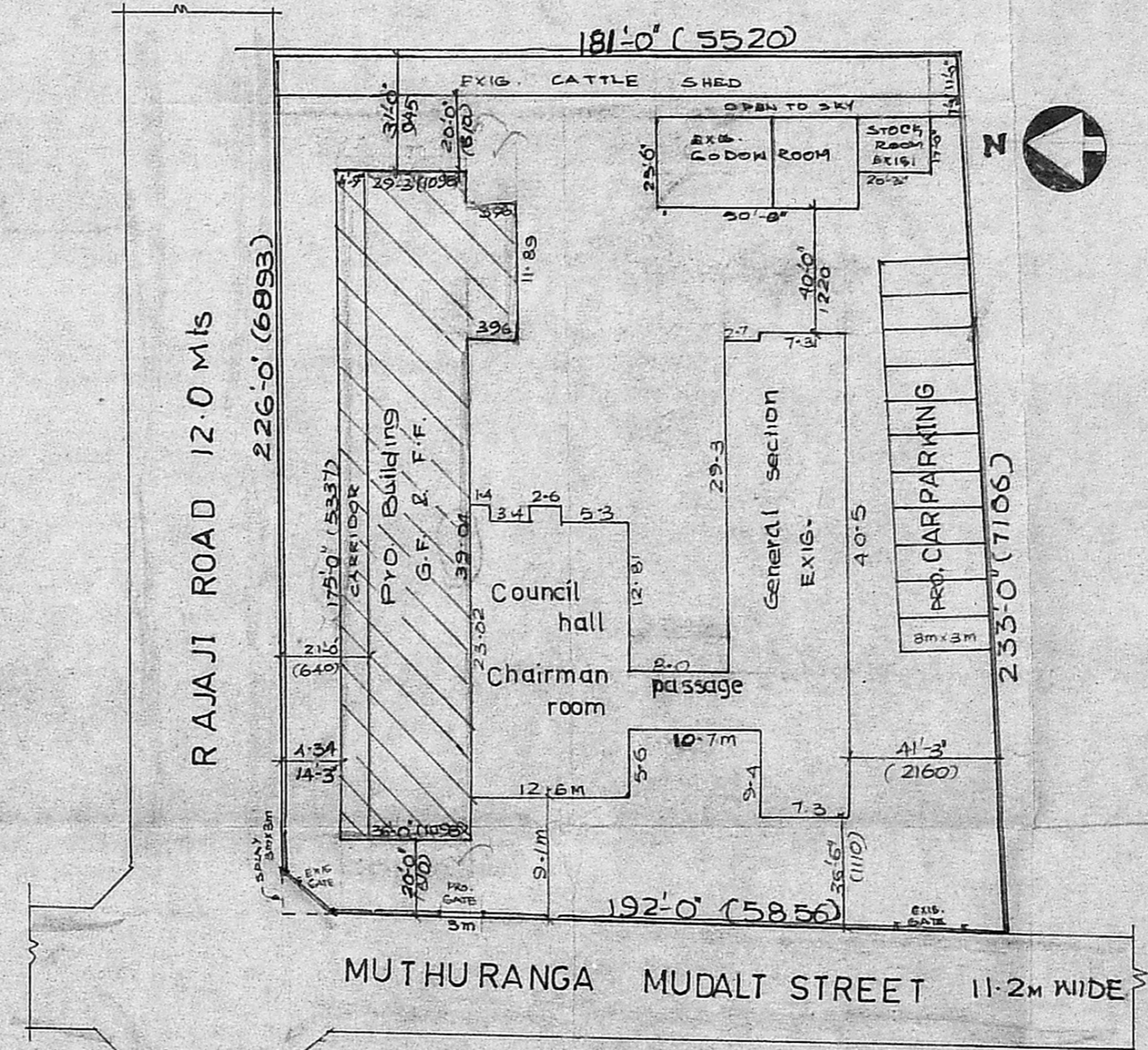

SITE PLAN

MUTHURANGA MUDALI STREET 11.2m WIDE

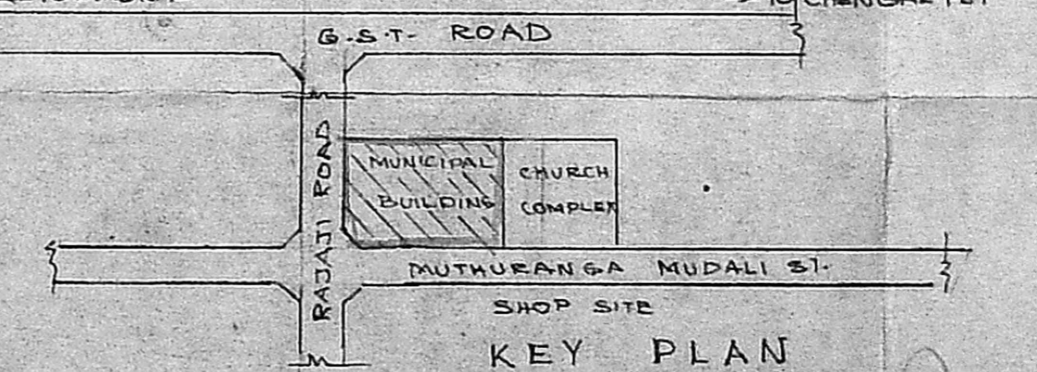

KEY PLAN

JOTNERIES DETAILS

D	- DOOR	- 100 x 213
D1	- DOOR	- 091 x 213
D2	- DOOR	- 076 x 183
W	- WINDOW	- 182 x 127
V	- VENTILATOR	- 091 x 061
V1	- VENTILATOR	- 343 x 061
V2	- VENTILATOR	- 267 x 061
G/C	- GRILL GATE	- 287 x 213
J	- JALY	- 153 x 183

STAIR CASE
WIDTH - 121 CM ; RISE - 017 CM
TREAD - 023 CM

COLOR INDEX

PRO.	ROADS
EXIG.	BOUNDRY

AREA DETAILS

EXC. MAIN BUILDING AREA	- 7432	630
EXIG. STOCK ROOM AREA	- 344	32
EXIG. GODOWN AREA	- 1250	116
EXIG. CATTLE SHED	- 1991	185
PRO. POSED OFFICE COMPLEX (GROUND FLOOR)	- 6788	631
PRO. POSED OFFICE COMPLEX (FIRST FLOOR)	- 6788	631
TOTAL SITE AREA	- 42801	3976
TOTAL EXIG. BUILDING AREA	- 11017	1023
TOTAL PRO. BUILDING AREA	- 13576	1377

F.S.I - 0.67 COVERAGE - 57%

TOWN PLANNING INSPECTOR
TAMBARAM MUNICIPALITY

TOWN PLANNING OFFICER,
TAMBARAM MUNICIPALITY

COMMISSIONER
TAMBARAM MUNICIPALITY

CONSULTING ENGINEER
LICENSED SURVEYOR,
TAMBARAM & ALABUR MUNICIPALITY
Off: 43, VELACHERY ROAD
SELAIYUR, MADRAS-72
LICENSED SURVEYOR